

Planning Permit No. A/27442/24/2001
APPROVED
 SUBJECT TO THE CONDITIONS IN THIS OFFICE LETTER
 No. 30527/2400/12-2-2001
 01/05/2001
 FOR MEMBER SECRETARY
 CHENNAI METROPOLITAN
 DEVELOPMENT AUTHORITY
 CHENNAI-600 008.

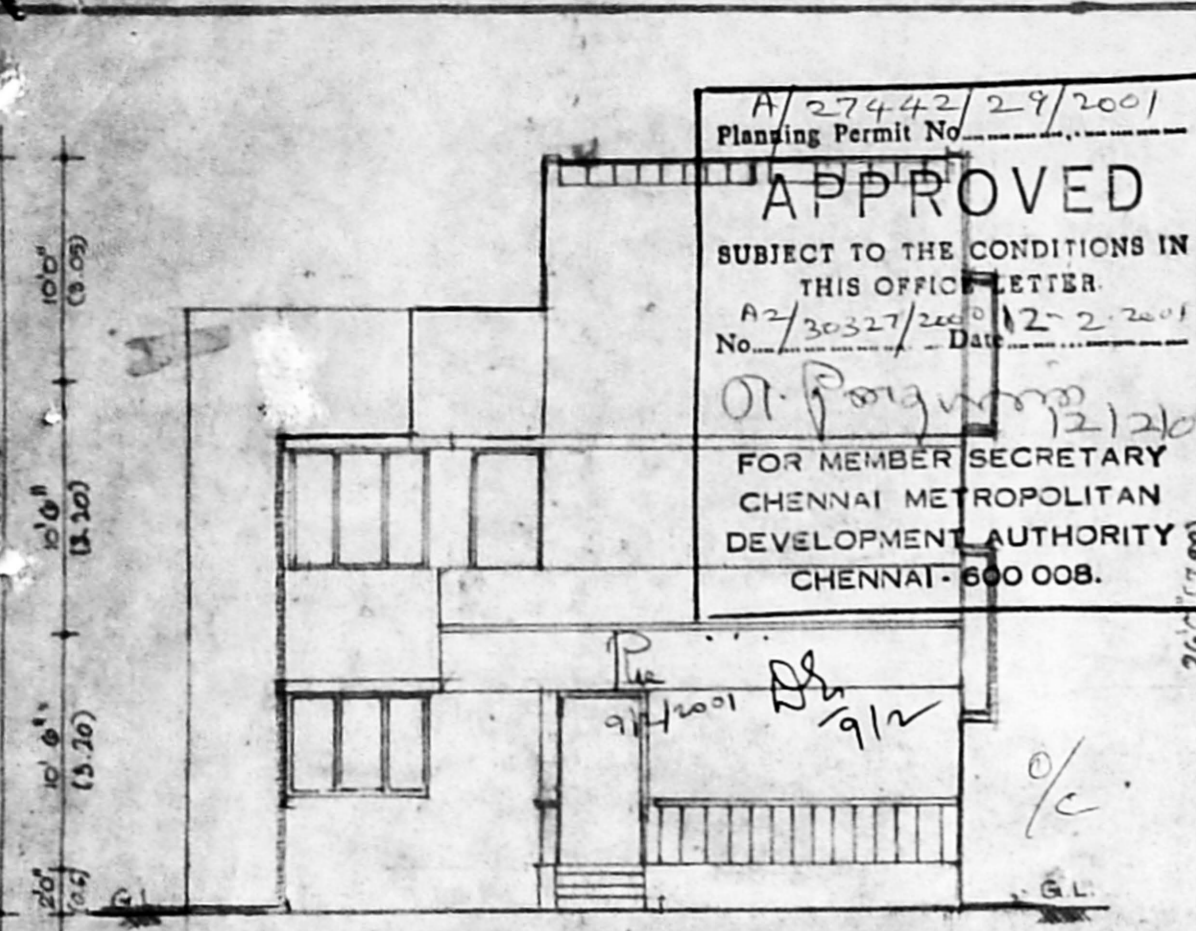

ELEVATION

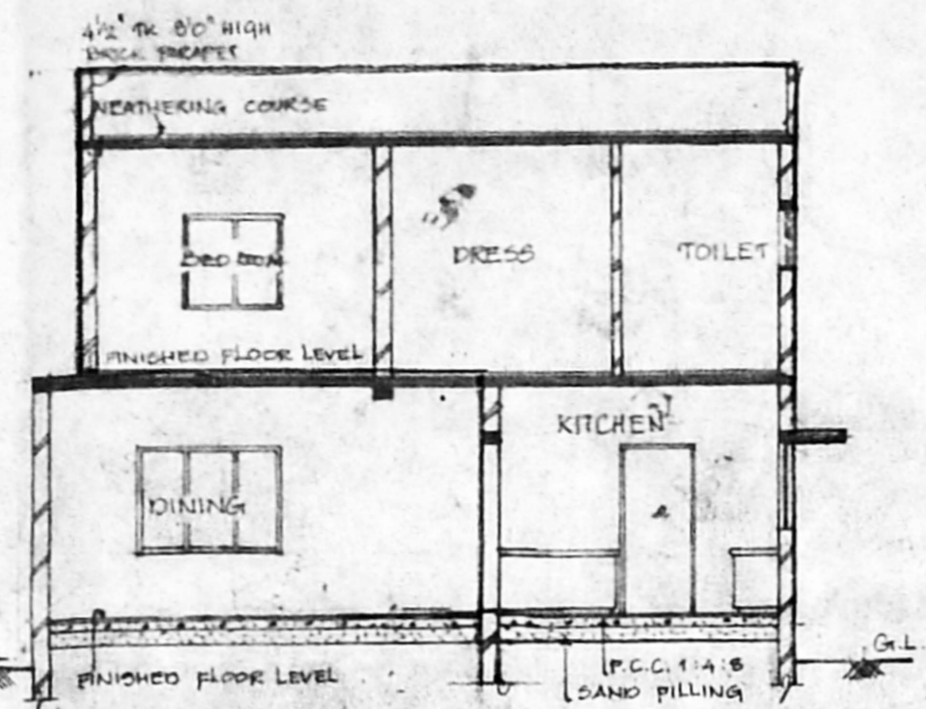

SECTION A A

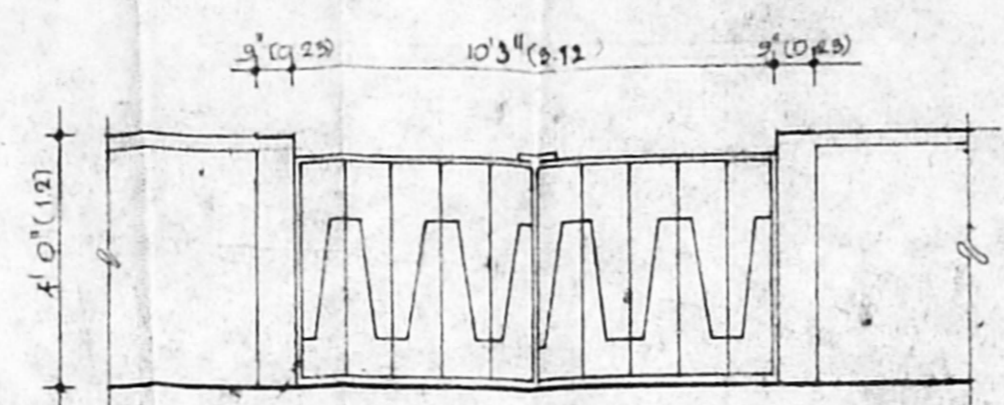

ELEVATION

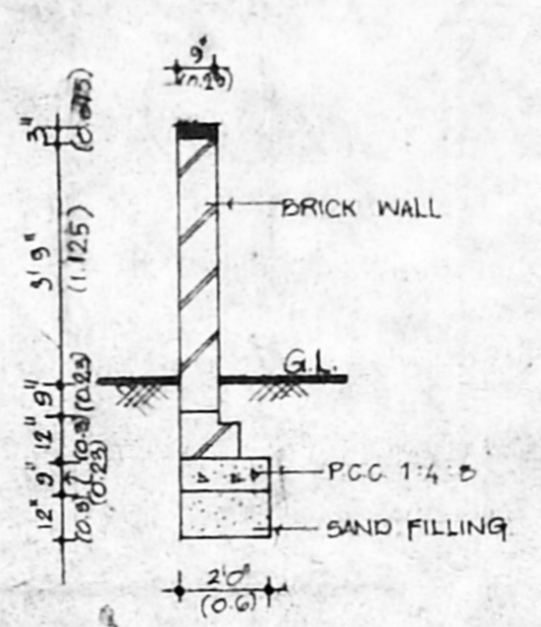

SECTION

COMPOUND WALL DETAIL
 SCALE 1" = 4'0"

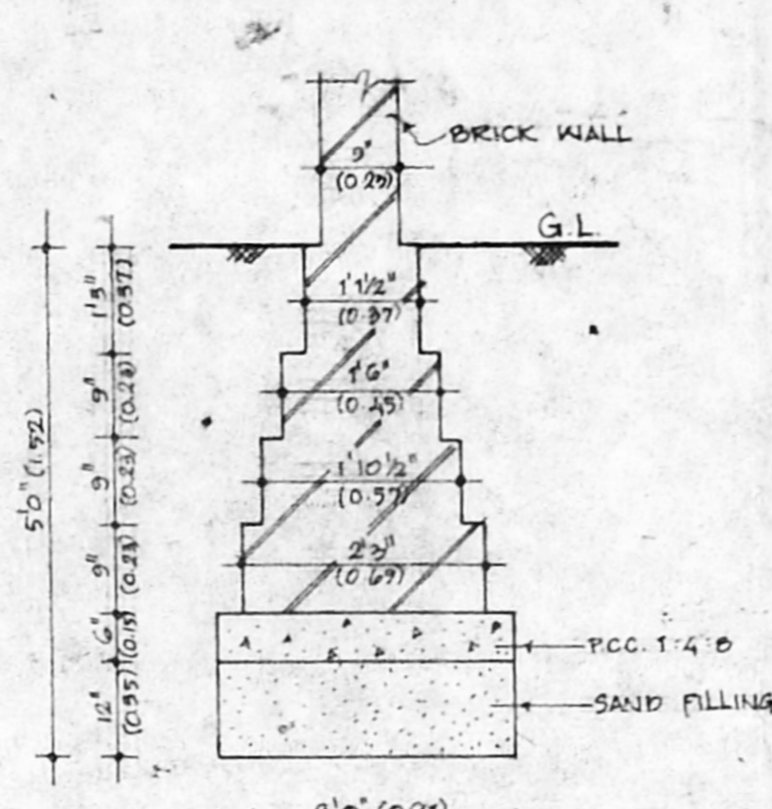

FOUNDATION DETAIL (EXISTING)
 SCALE 1" = 2'0"

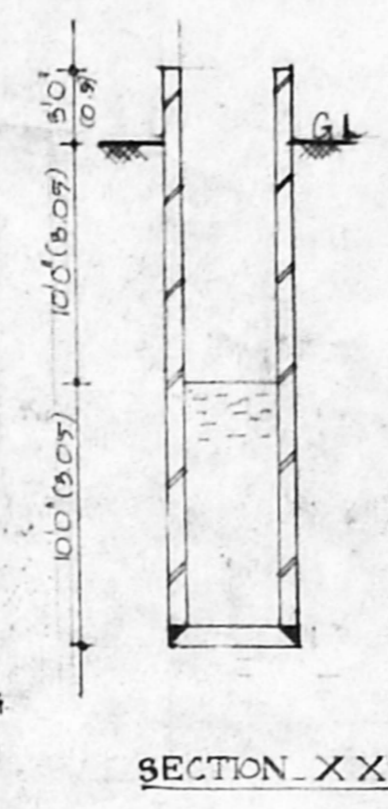

SECTION XX

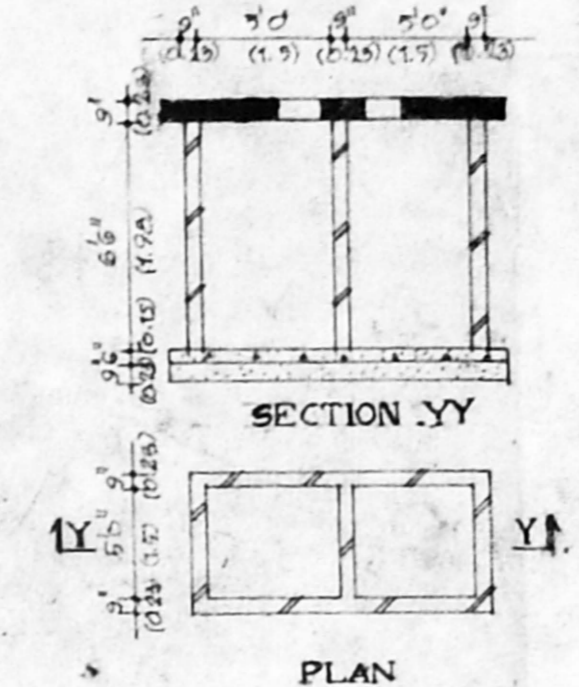

SECTION YY

PLAN (EXISTING)
 (TO BE HERMETICALLY SEALED)
 SCALE 1" = 8'0"

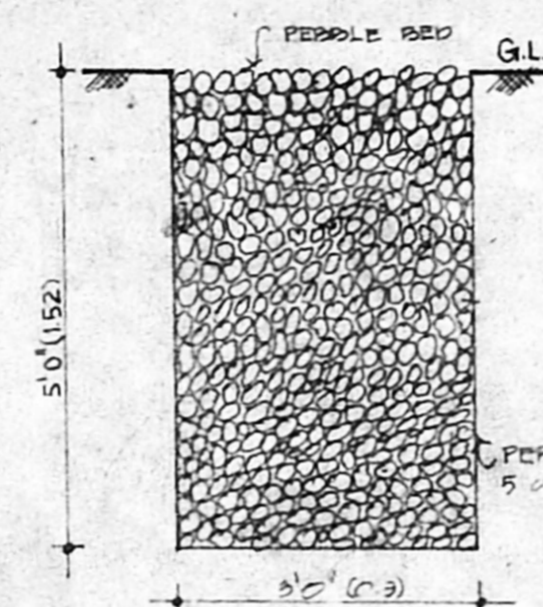

WELL DETAIL (EXISTING)
 (TO BE HERMETICALLY SEALED)
 SCALE 1" = 2'0"

C.S. OF PEBBLE BED
 SCALE 1" = 2'0"

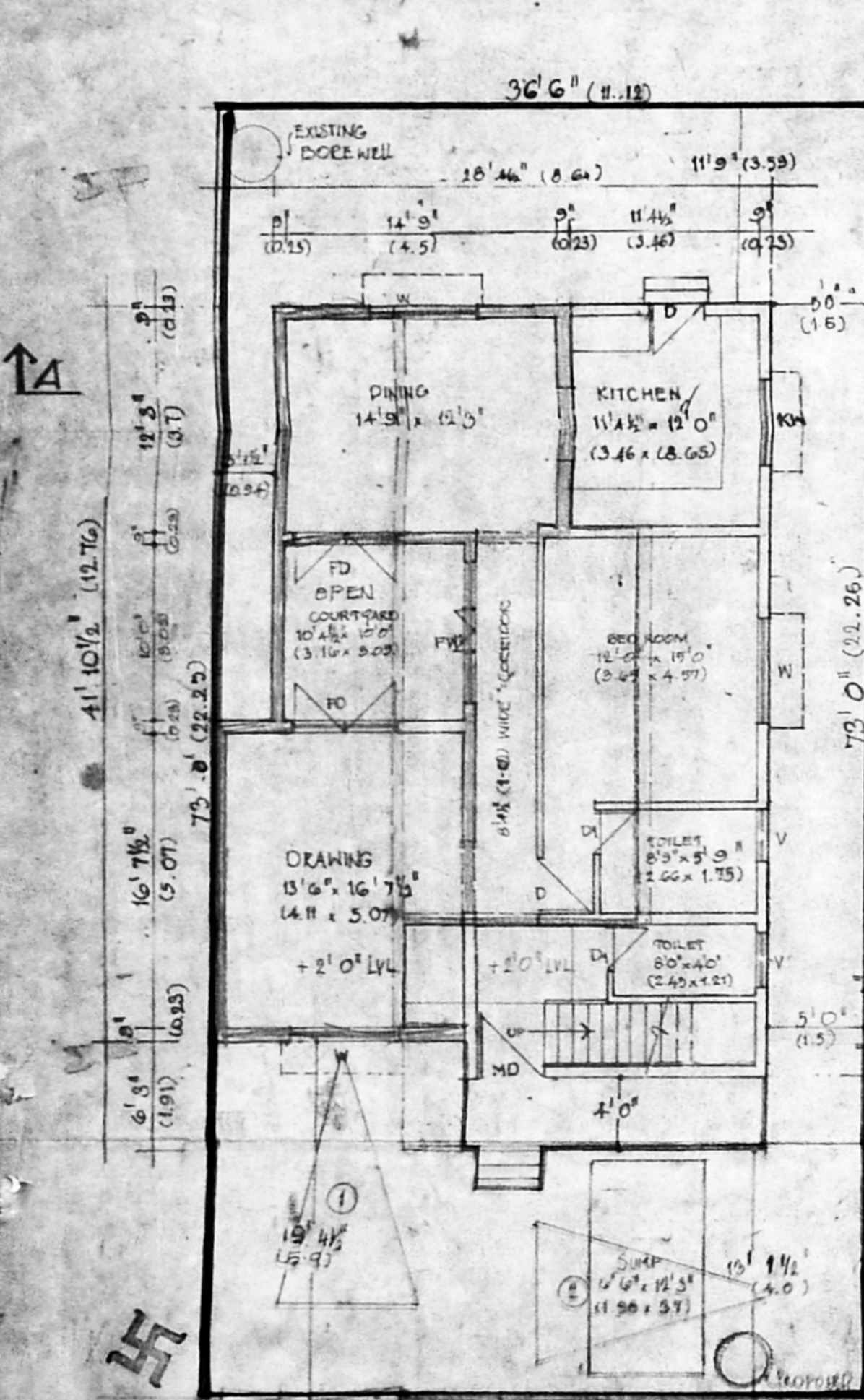

SITE CUM
 GROUND FLOOR PLAN

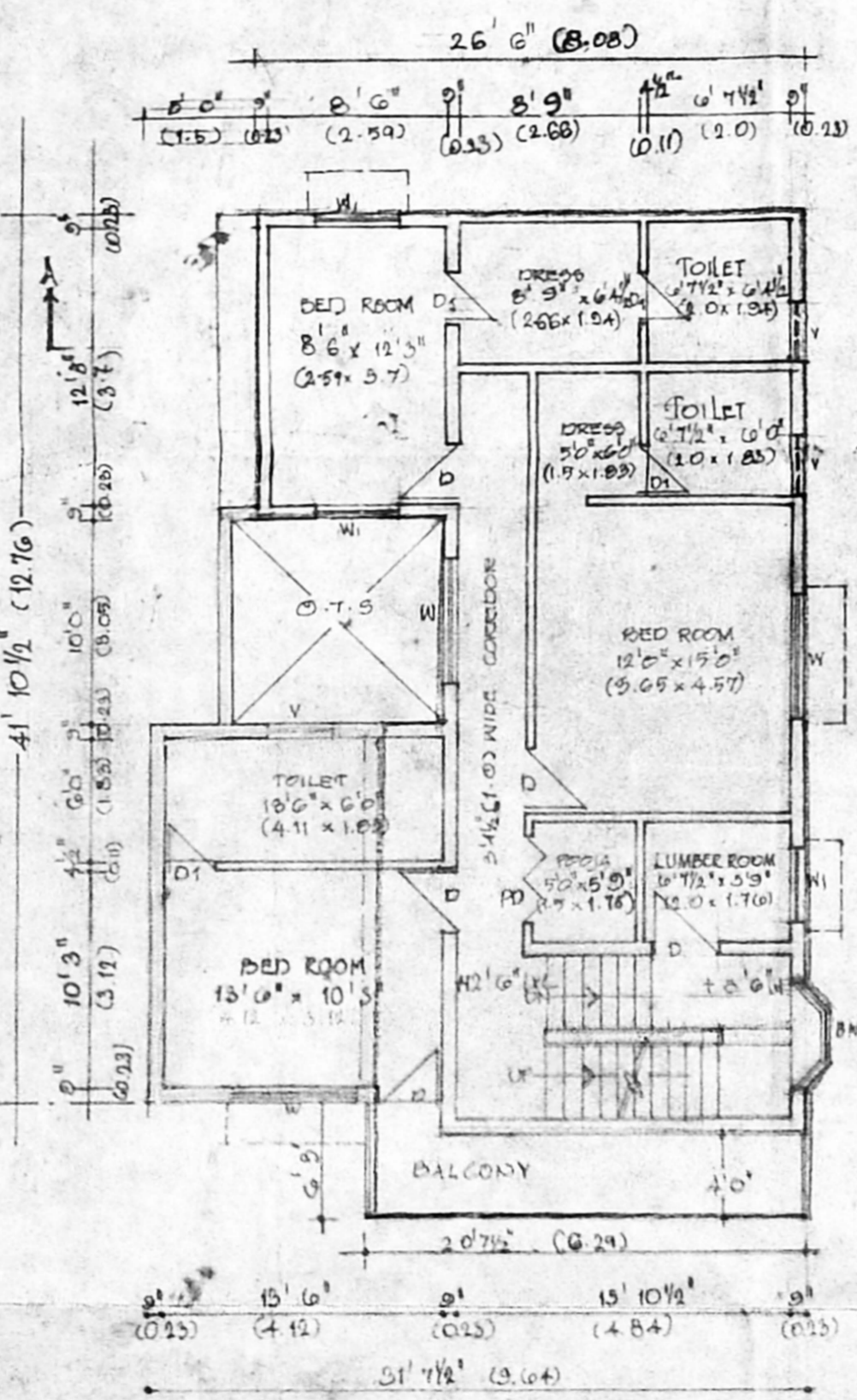

FIRST FLOOR PLAN

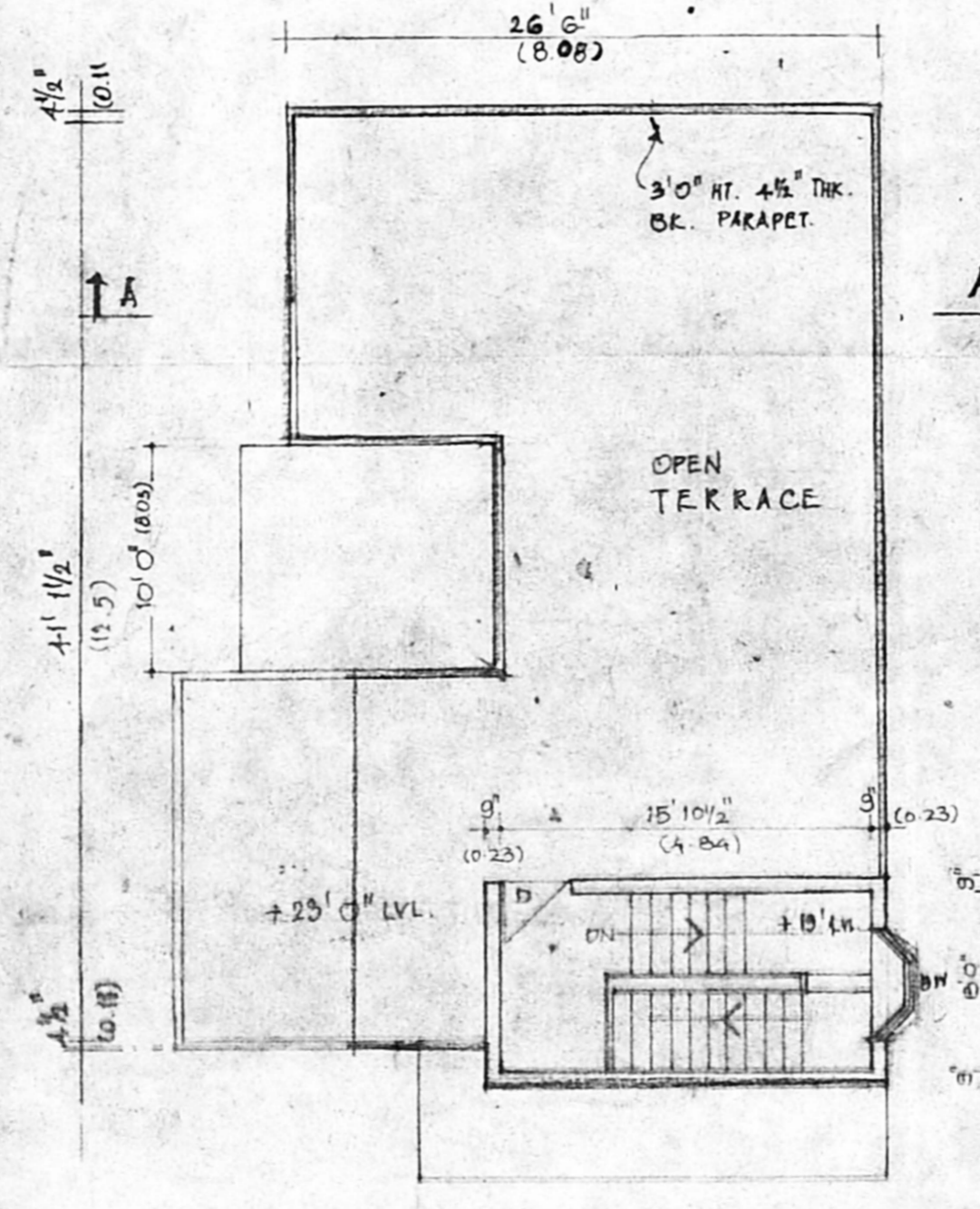

TERRACE FLOOR PLAN

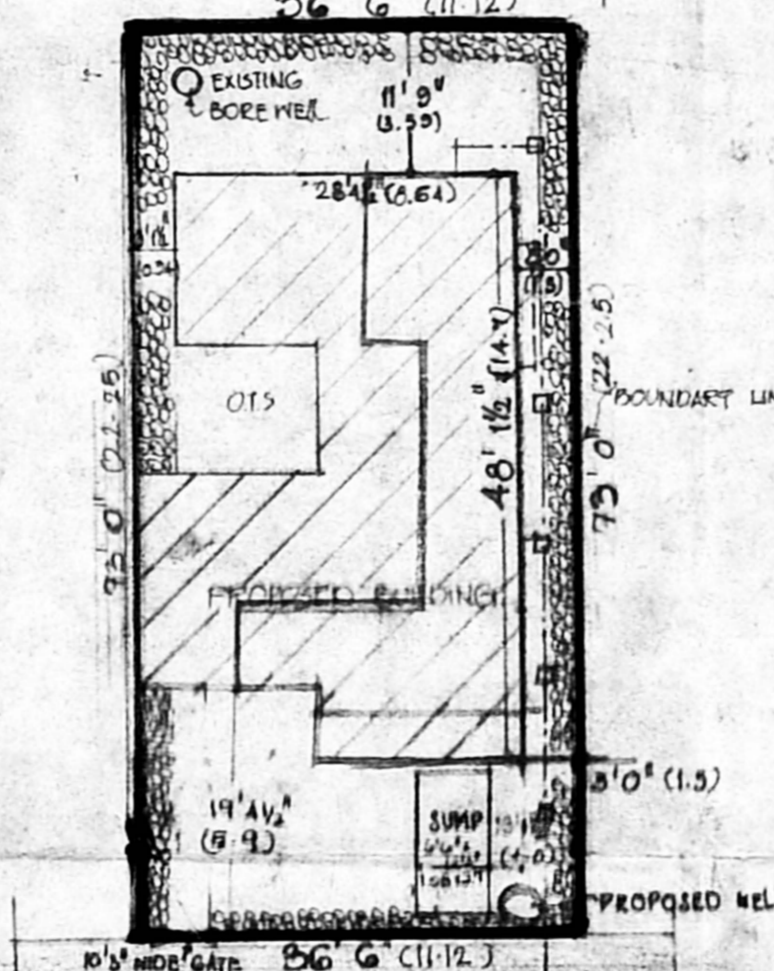

SITE PLAN (SCALE 1" = 160')

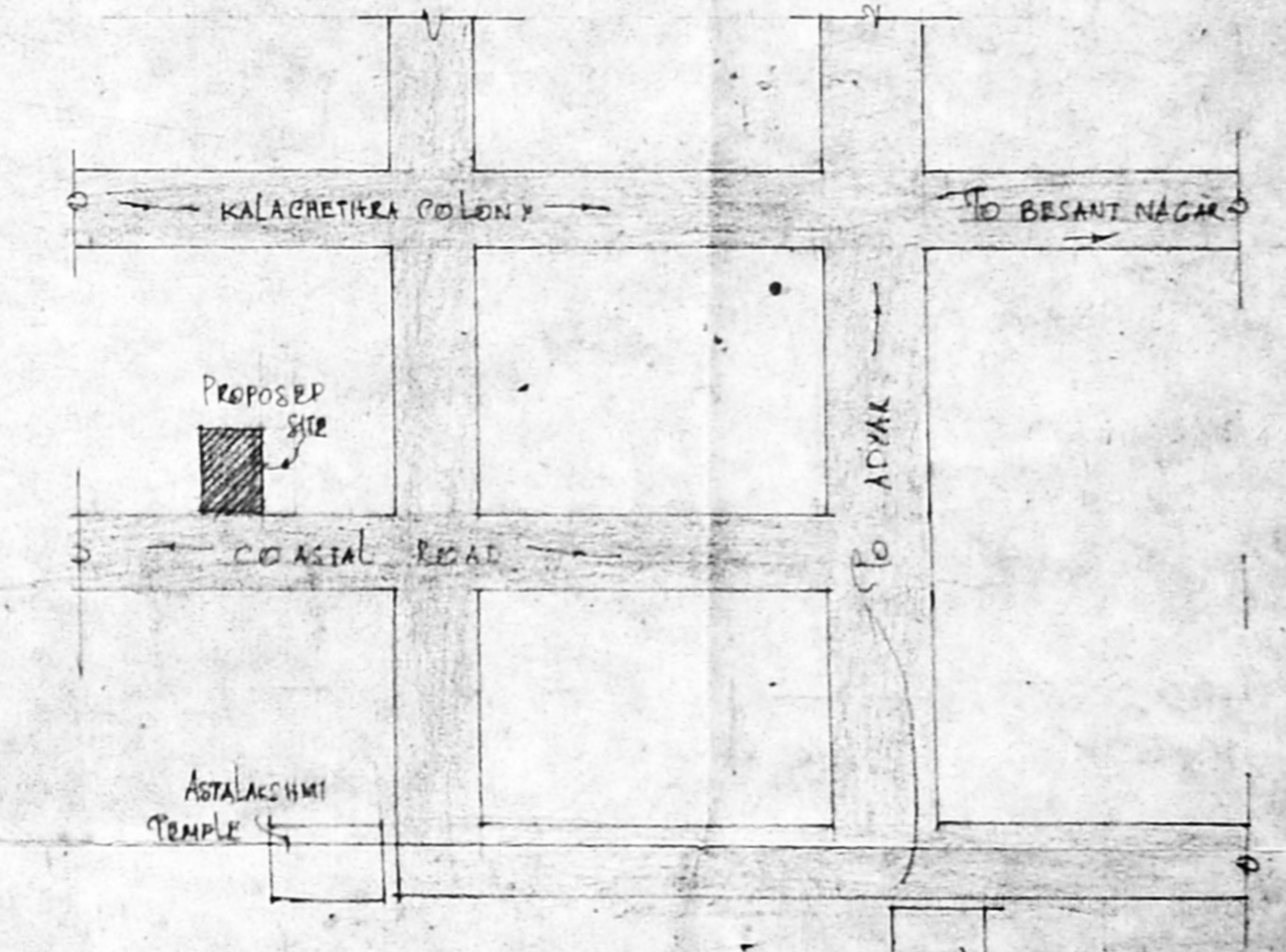

KEY PLAN
 NOT TO SCALE.

PROPOSED ADDITIONS & ALTERATIONS FOR EXISTING BUILDING FOR MR. SINGH AT NO. T-17/2, COASTAL ROAD, BESANT NAGAR, PHASE-I CHENNAI-90.

OLD S. NO. 168-PART 12
 S. NO. 165/1-A2. 9/2/2001

SPECIFICATION:
 BRICK MASONRY IN CEMENT MORTAR 1:0 K.C.C. IN FOUNDATION COLUMNS & BEAMS 1:2:4 PLASTERING IN CM 1:4 TEAK WOOD DOORS AND ALUMINIUM WINDOWS WITH GLASS SHUTTERS PAINTING WITH CEMENT PAINTS TWO COATS OVER PRIMER EXTERNAL AND INTERNAL MOSAIC TILES FLOORING LAID OVER C.M BED FIXED IN CEMENT SLOOPY WITH 5" TILES SKIRTING ALL OVER WEATHERING PROOF COUERS IN BRICK JELLY LIME CONCRETE MORTAR 1:4 TWO COURSE OF PRESSED TILES ABOVE.

SCHEDULE OF JOINERY

| TYPE | DESCRIPTION | SQ. FT | SQ. M. |
|------|----------------|-------------|-----------|
| MD | MAIN DOOR | 4'0" x 7'0" | 1.2 x 2.1 |
| D | DOOR | 3'0" x 7'0" | 0.9 x 2.1 |
| DI | DOOR | 2'0" x 7'0" | 0.6 x 2.1 |
| PD | POOR DOOR | 4'0" x 7'0" | 1.2 x 2.1 |
| FD | FRENCH DOOR | 6'0" x 7'0" | 1.8 x 2.1 |
| FW1 | FRENCH WINDOW | 6'0" x 6'0" | 2.4 x 2.0 |
| BW | BAY WINDOW | 8'0" x 6'0" | 2.4 x 2.0 |
| FW | FRENCH WINDOW | 8'0" x 6'0" | 2.4 x 2.0 |
| W | WINDOW | 4'0" x 6'0" | 1.2 x 1.8 |
| KW | KITCHEN WINDOW | 3'0" x 6'0" | 1.5 x 1.8 |
| V | VENTILATOR | 3'0" x 3'0" | 0.9 x 0.9 |

AREA STATEMENT

| DESCRIPTION | AREA (SQ. FT) | AREA (SQ. M) |
|-------------------------|---------------|--------------|
| PLOT AREA | 2700 | 28.5 |
| GROUND FLOOR (EXISTING) | 786.35 | 73.50 |
| " (PROPOSED) | 570.00 | 53.27 |
| FIRST FLOOR (EXISTING) | 199.38 | 18.55 |
| " (PROPOSED) | 1046.17 | 97.37 |
| TOTAL BUILT-UP AREA | 2604.7 | 242.10 |

PLOT COVERAGE 49.1%
 F.S.I. 0.94
 SCALE: 1" = 8'0" DATE: 16.03.2000

LEGEND:
 PROPOSED (circle with dot)
 DEMOLITION (circle with cross)
 BOUNDARY (dashed line)
 ROAD EXISTING (double line)
 SENGAGE LINE (line with cross-hatch)

OWNER'S SIGNATURE:
 Radhika Suresh

Shubana
 SHUBANA RAJAPPA ARCHT. & INT. DRGNRS.
 Registered in India: O.T. 11/7/2003
 10, B.M. GARDE STREET,
 MADRAS 600 014

LICENSED SURVEYOR:
 RAJAPPA SHUBANA
 ARCHT. & INT. DRGNRS.
 ALMAPET, CHENNAI-600 018